

ELEVATION

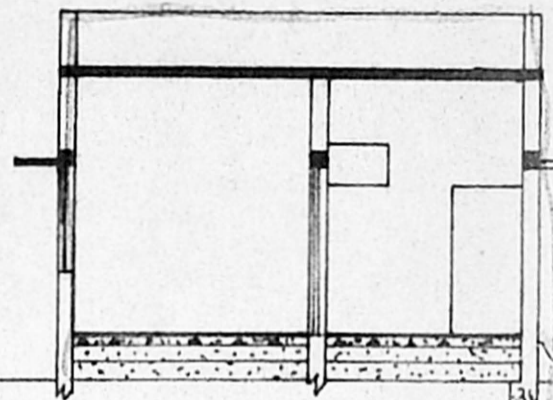

SECTION ON CD

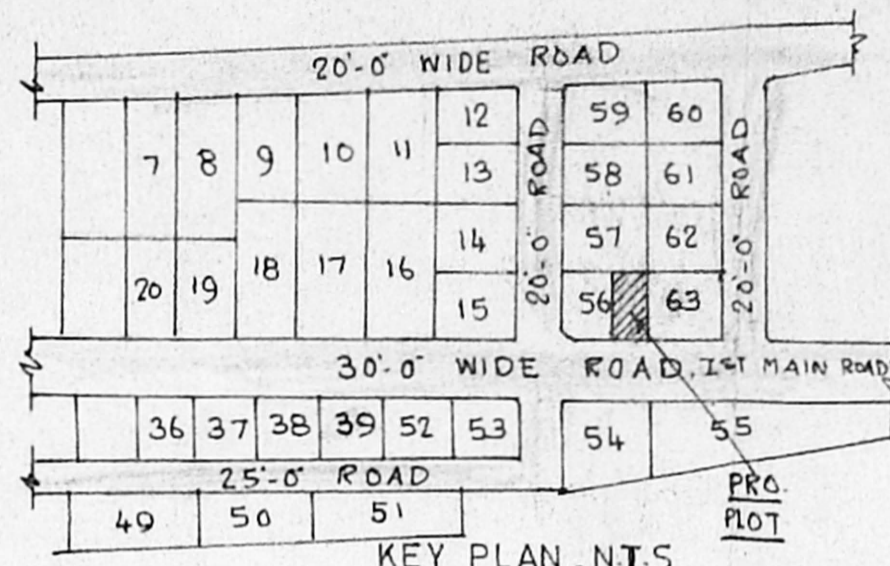

KEY PLAN, N.T.S

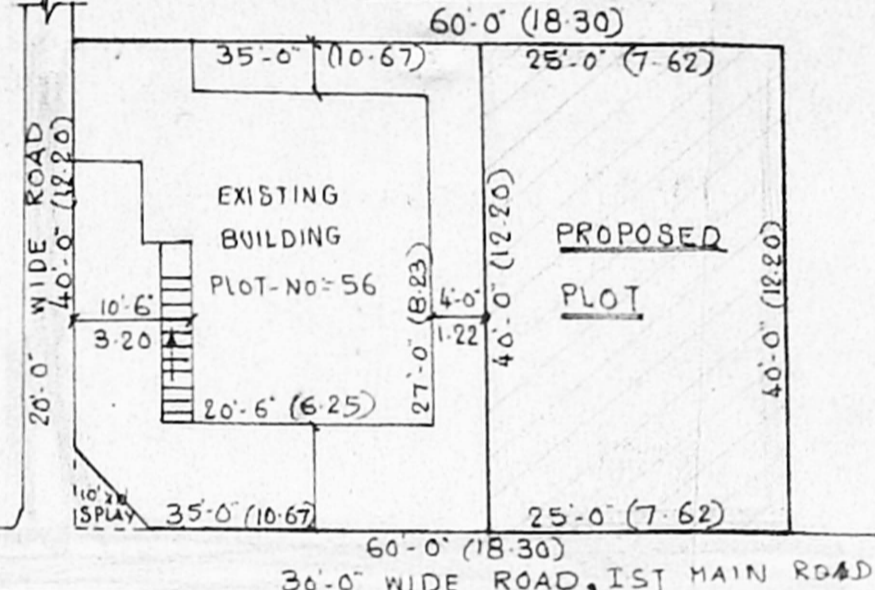

SUB-DIVISION PLAN, SCALE-1:200

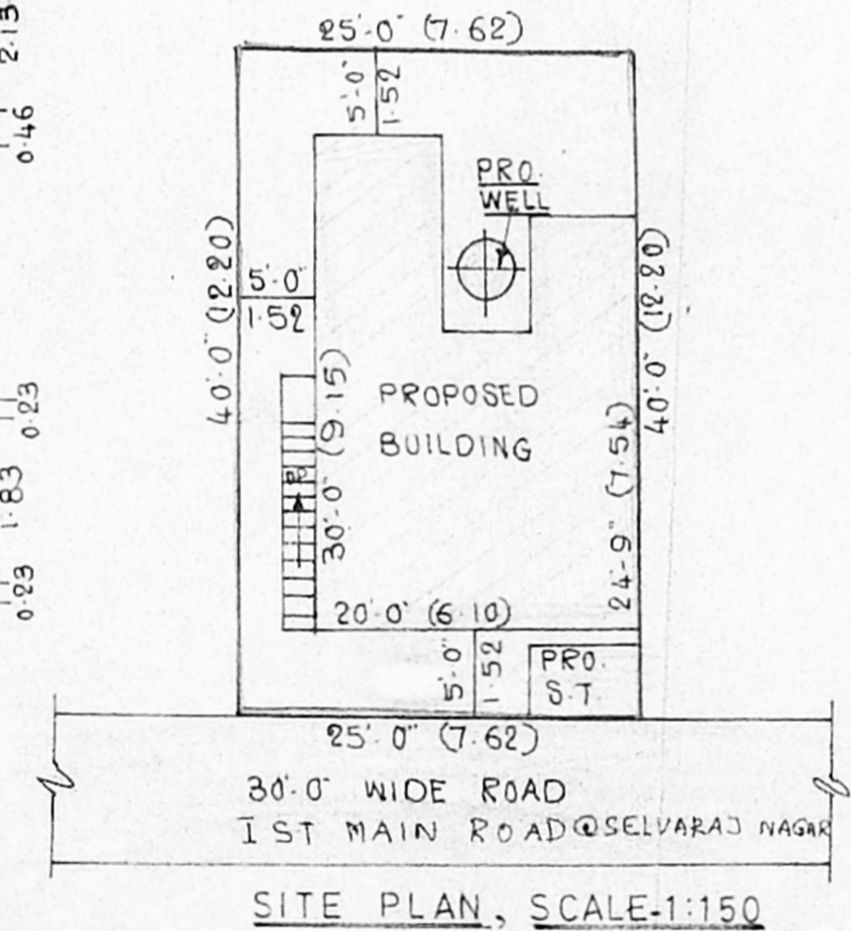

SITE PLAN, SCALE-1:150

A/25433/255/98
 Planning Permit No. 255/98
APPROVED
 SUBJECT TO THE CONDITIONS IN THIS OFFICE LETTER.
 No. A1/16323/98 Date 18.12.98
 FOR MEMBER SECRETARY
 CHENNAI METROPOLITAN
 DEVELOPMENT AUTHORITY
 CHENNAI - 600 031.

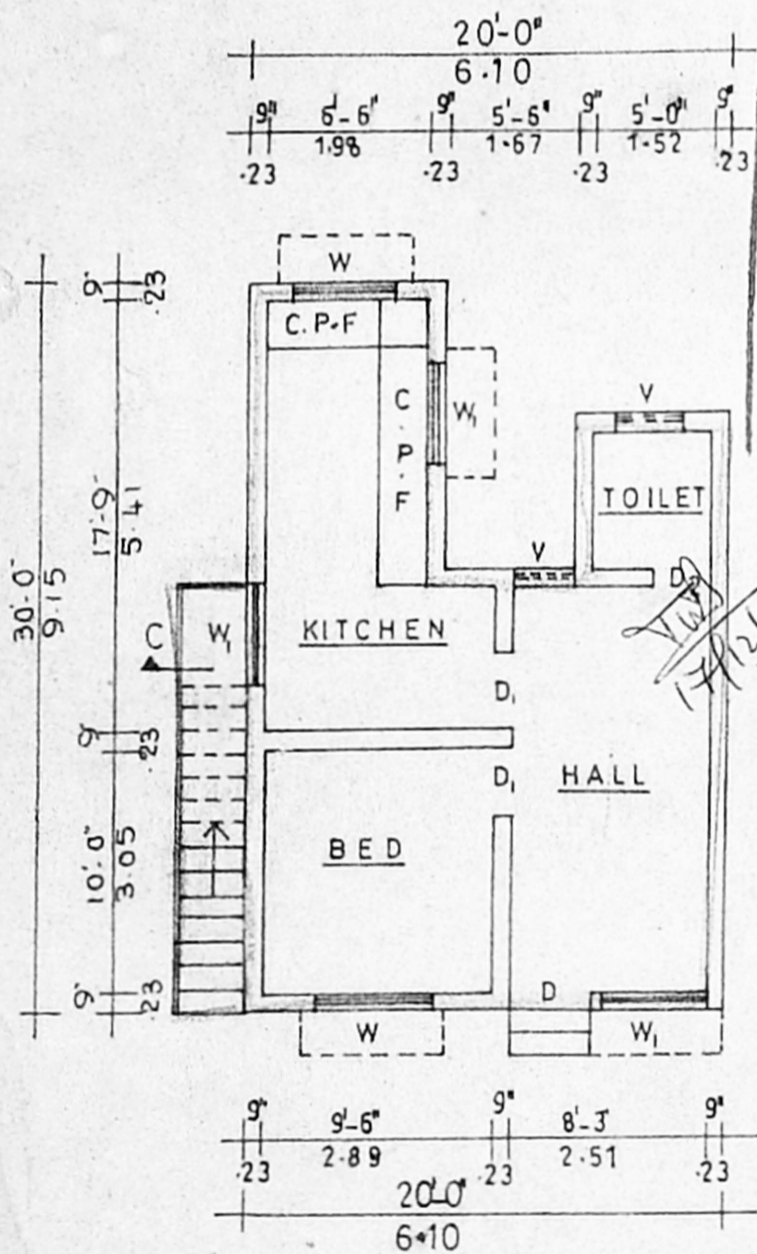

PLAN

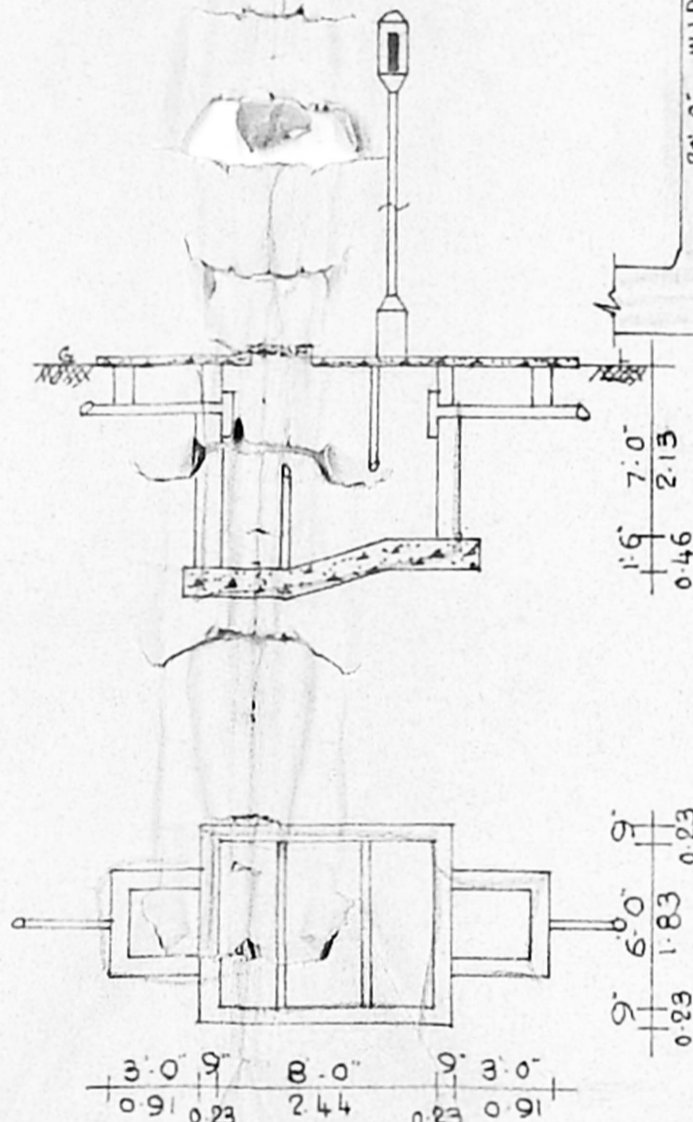

DETAILS OF WELL & SEPTICTANK

Survey Plan
 A/16323/98
 24/9/97

SPECIFICATIONS

1. P.C.C 1:4:8 FOR FOUNDATION 30 CM THICK.
2. SAND FILLING FOR FOUNDATION & BASEMENT.
3. R.C.C 1:2:4 FOR SLAB, LINTEL, SUNSHADE ETC.
4. BRICK WORK IN CM:1:6 USING STOCK BRICKS.
5. FLOOR CONCRETE 1:4:8 10 CM THICK.
6. FLOOR FINISHING WITH QUALITY MOSAIC.
7. WALL PLASTERING IN CM:1:5 12MM THICK.
8. CELING FINISHING IN CM:1:3 12MM THICK.
9. COLOUR WASHING TWO COAT OVER ONE COAT OF WHITE WASHING.
10. WEATHERING COURSE WITH LIME CONCRETE.

JOINERY DETAILS

- D - DOOR - 3'-3" x 7'-0" (1.00 x 2.13)
- D₁ - DOOR - 3'-0" x 7'-0" (0.91 x 2.13)
- D₂ - DOOR - 2'-6" x 6'-6" (0.76 x 1.95)
- W - WINDOW - 5'-0" x 4'-6" (1.52 x 1.37)
- W₁ - WINDOW - 4'-0" x 4'-6" (1.22 x 1.37)
- V - VENTILATOR - 2'-6" x 1'-6" (0.76 x 0.45)

AREA DETAILS

AREA OF LAND - 1000 SFT (OR) 93 M²
 PLINTH AREA OF BULD - 500 SFT (OR) 47 M²
 COVERAGE - 50%
 F.S.I - 0.50

COLOUR INDEX

PROPOSED SHOWN	
EXISTING SHOWN	
ROADS SHOWN	
SHOWN	

OWNER
K. Sudhakaran

PLAN SHOWING THE PROPOSED CONSTRUCTION OF RESIDENTIAL BUILDING IN S.NO:271/1 OF THIRUNINRAVUR-VILLAGE & TOWN PANCHAYAT LIMIT, THIRUVALLUR DIST., SELVARAJ NAGAR, PLOT.NO:56 (DOWN SIDE)
 OWNER: THIRU-K.SUDHAKARAN
 ALL DIMENSION ARE IN FEET & METER, SCALE-1:100.

LICENSED SURVEYOR
P. Paulraj
 Licensed Surveyor
 Thiruninravur Town Panchayat
 372/2, M 1 H. Road
 Thiruninravur 602024

SRI CHAKRAA CONSTRUCTION.
 Engineers & Contractors
 372/2, M.T.H. ROAD, UPSTAIRS,
 THIRUNINRAVUR - 602 024.
 PAGER-9628452264.